Yuba River Watershed

Linear Stream Miles
Above Englebright Dam - 1,529
(excluding lake/reservoir centerline)

Miles of Historic
Salmonid Habitat - 228*
*Lindley *et.al.*, 2006

Year of FERC License Expiration

2009
FERC No. 2088 South Fork

2013
Ferc No. 2266 Yuba-Bear
FERC No. 2310 Drum-Spaulding

2016
FERC No. 2246 Yuba River

2038
FERC No. 6780 Deadwood Creek

Exemptions
FERC No. 3075 Virginia Ranch Dam
FERC No. 3730 Salmon Creek
FERC No. 5930 Scotts Flat
FERC No. 6028 Lower Haypress Creek
FERC No. 7006 Charcoal Ravine
FERC No. 7893 Wright Ranch

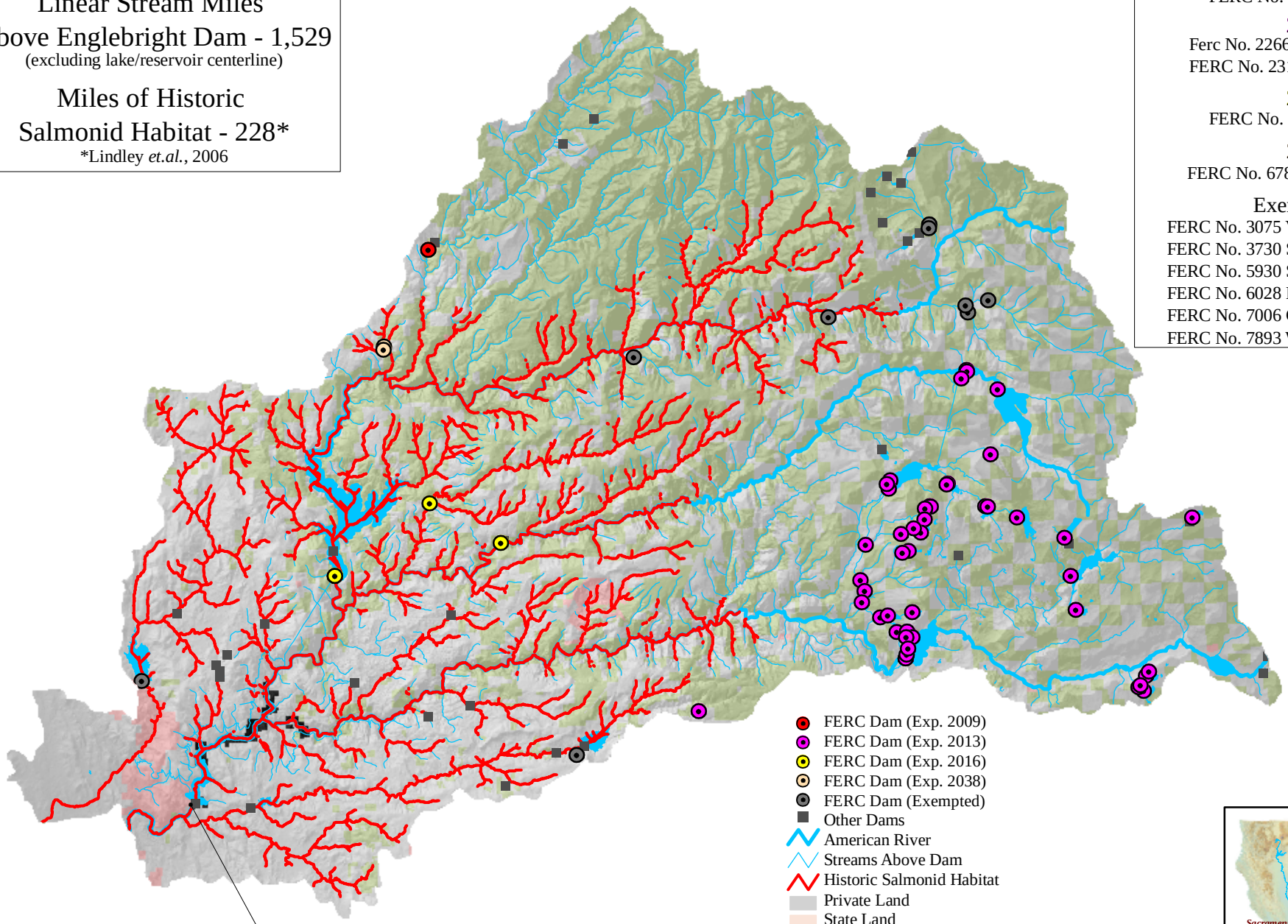

FERC Dam (Exp. 2009)
FERC Dam (Exp. 2013)
FERC Dam (Exp. 2016)
FERC Dam (Exp. 2038)
FERC Dam (Exempted)
Other Dams
American River
Streams Above Dam
Historic Salmonid Habitat
Private Land
State Land
Federal Land
Native American Land

0 10
Miles

Sources:
Lindley. S.T. *et. al.*"Historical Population Structure of Central Valley Steelhead and its Alteration by Dams" 2006.
Federal Energy Regulatory Commission Database 2002
California Gap Analysis "Land ownership and management for California" 1998
Map Created by: C. Gavette; Oct. 2007